Beulah Speckled Face
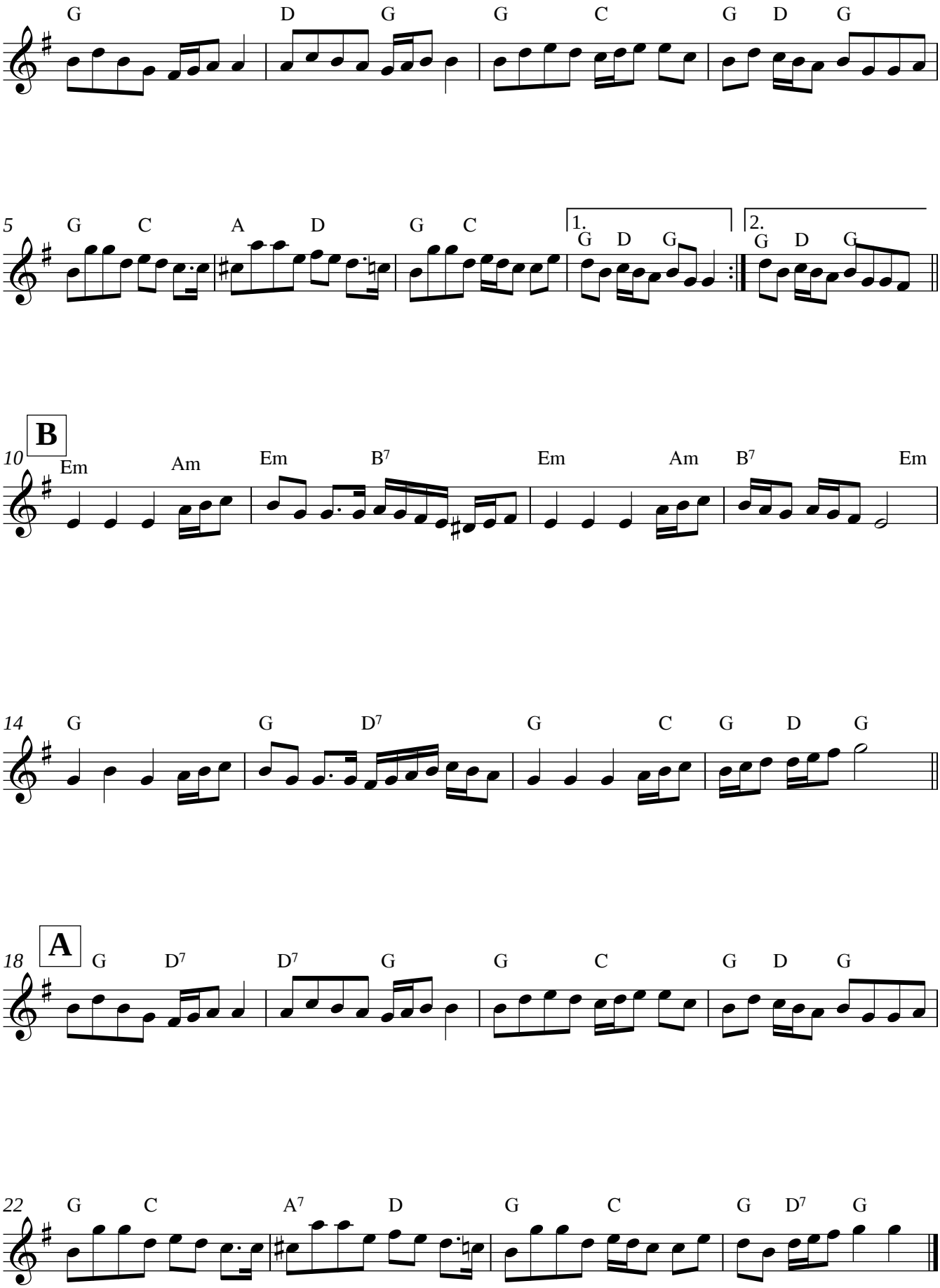
Concert pitch